

EXHIBIT A



Scale: 1" = 40'



05/08/2020

REGISTERED
PROFESSIONAL
LAND SURVEYOR

Digitally Signed

OREGON
DECEMBER 03, 2014
PAUL M. KOWALCZYK
79315

RENEWS: JUNE 30, 2021

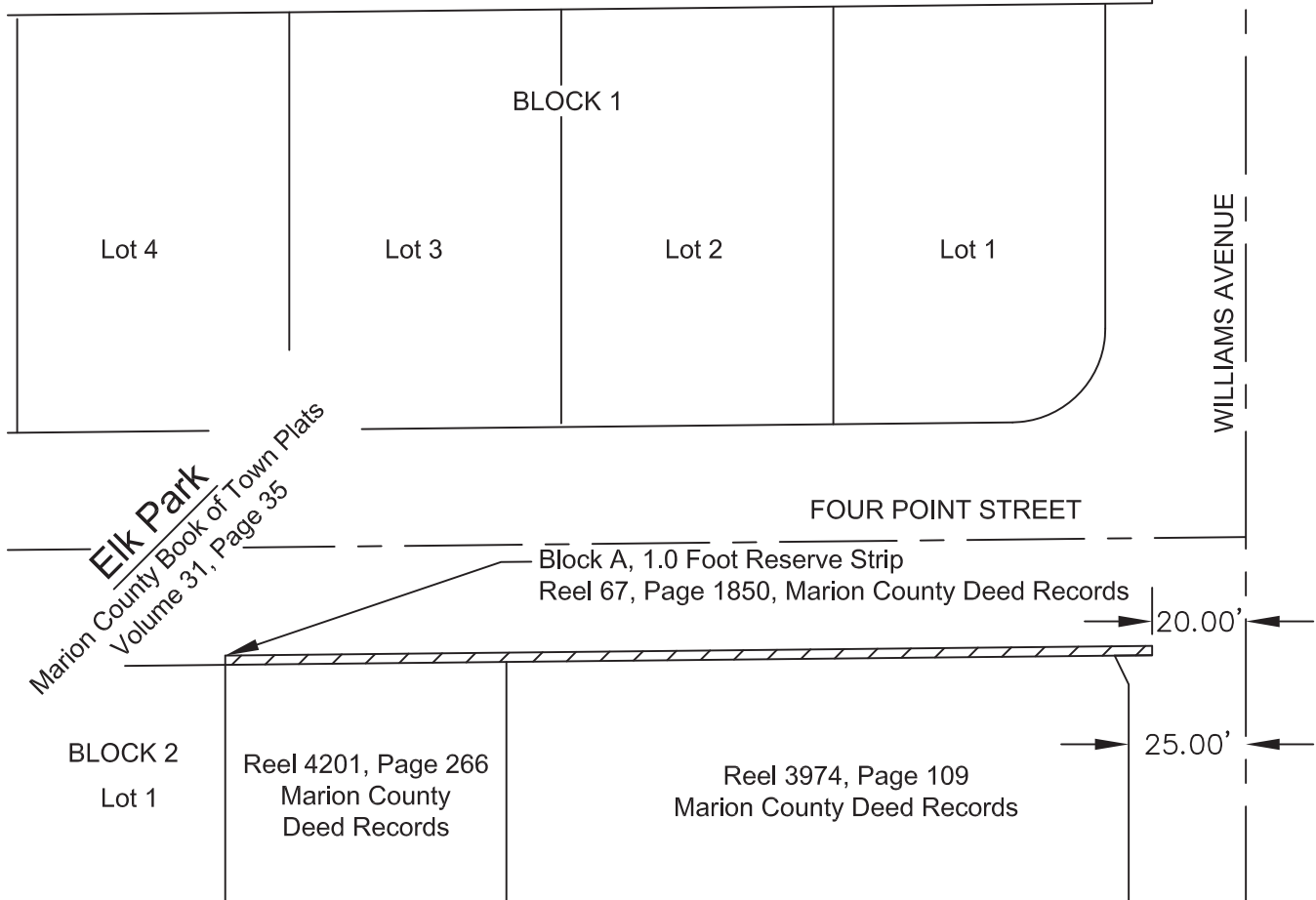

Area to be dedicated



PUBLIC WORKS DEPARTMENT

ENGINEERING DIVISION
555 Liberty Street SE, Room 325
Salem, OR 97301-3513
Phone 503-588-6211
www.cityofsalem.net

APRIL 2020