

## 2487 Robins Lane SE

Beginning at the most westerly southwest corner of Parcel 1, Partition Plat 2017-24, Marion County Book of Partition Plats, said corner being located in the Northwest Quarter of Section 24, Township 8 South, Range 3 West of the Willamette Meridian, Marion County, Oregon; said corner also being the northwest corner of that tract of land described in Reel 1153, Page 719, of Marion County deed records; and running thence, South 0°09'51" West along the West Line of said tract, a distance of 204.50 feet to an angle point of the north right-of-way line of Robins Lane SE, being 30.00 feet distant from and perpendicular to the centerline of said lane, said point also being an angle point in the now existing City Limits Line;

thence continuing South 0°09'51" West along the West Line of said tract, the now existing City Limits Line and the north right-of-way line of said lane, a distance of 10.00 feet to an angle point in the north right-of-way line of said lane;

thence leaving said north right-of-way line and continuing South 0°09'51" West along the now existing City Limits Line, a distance of 40.00 feet to an angle point in said line on the south right-of-way line of Robins Lane SE;

thence South 89°03'35" East along the now existing City Limits Line and the south right-of-way line of said lane, a distance of 90.00 feet to the intersection of the southerly extension of the East Line of above said tract;

thence leaving the now existing City Limits Line and the south right-of-way of Robins Lane SE North 0°09'51" East along the extension of the East Line, the East Line of said tract, and the West Line of Parcel 1, Partition Plat 2017-24, a distance of 254.50 feet to the northeast corner of said tract and an angle point in said Parcel 1;

thence North 89°03'35" West along the northwesterly South Line of said Parcel 1 and the North Line of said tract, a distance of 90.00 feet to the Point of Beginning.

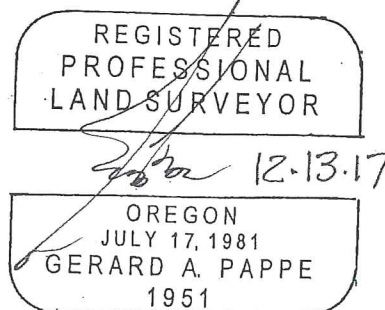

RENEWABLE: DECEMBER 31, 2018

Approved: KRI  
 December 8, 2017  
 Annexation No.: C-722

DOR No.: 24-P228-2017DOR Date: January 8, 2018

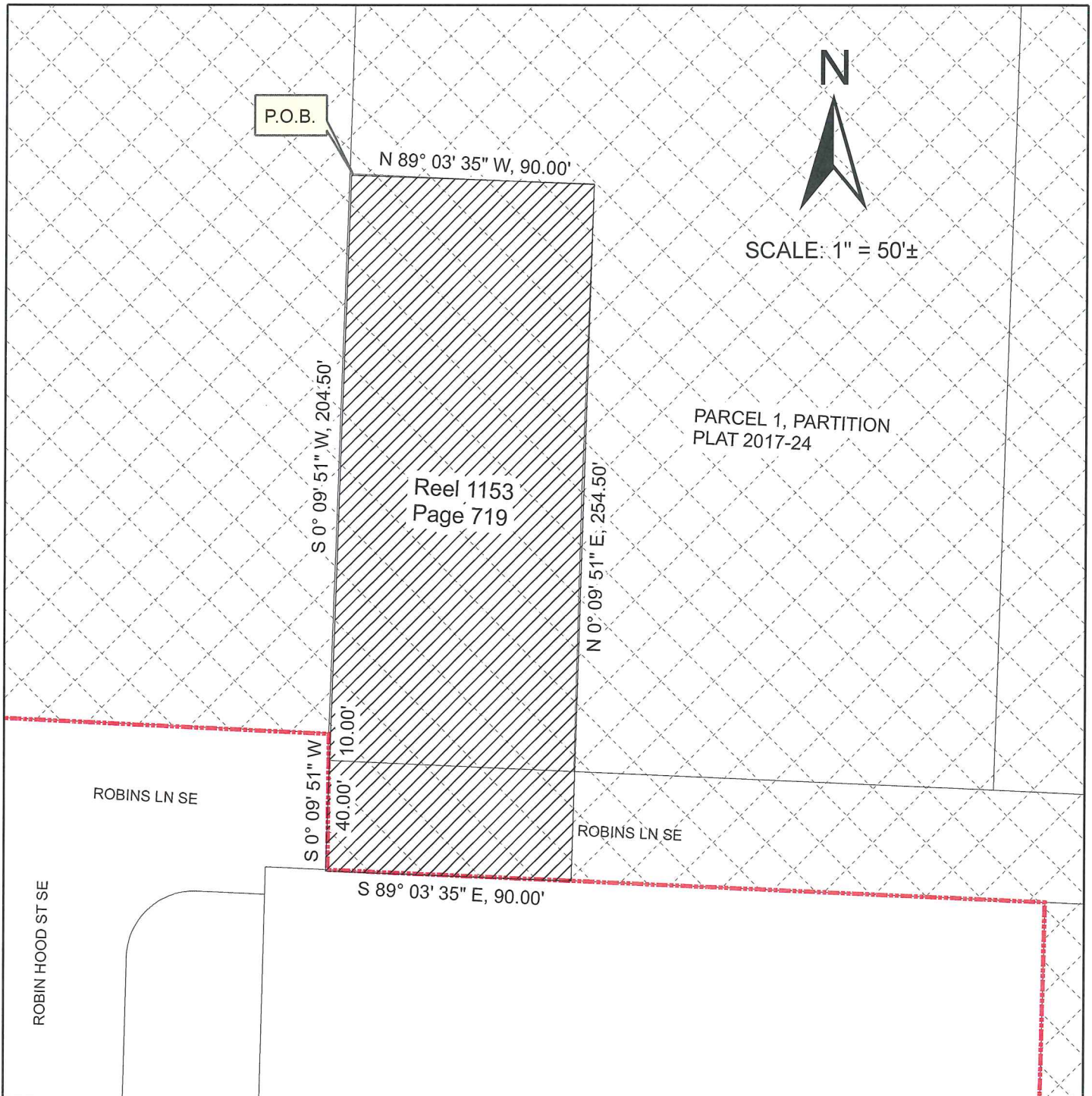

THIS PROPERTY IS IN THE N.W. 1/4  
OF SECTION 24, T. 8, S. R. 3, W.M.



Property in  
County

PROPERTY PROPOSED  
TO BE ANNEXED  
INTO CITY

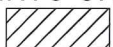

EXHIBIT MAP

**CITY OF SALEM, OREGON  
PUBLIC WORKS DEPARTMENT**

2487 ROBINS LANE SE

CITY OF SALEM ORDINANCE NO. XX

ANNEXED: XXXXXX XX XXXX

CONTAINING 0.53 ACRES

ADJACENT TO WARD 4

CASE NO. C-722

TRACT NO.