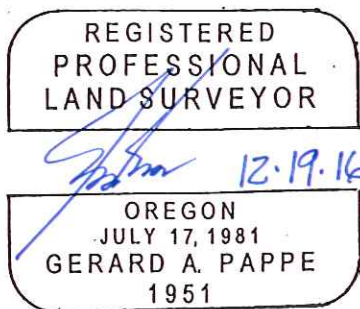

Exhibit A

Any and all portions of Liberty Road S. lying east of a line fifty two feet (52') easterly and parallel with the centerline of said road as monumented and depicted in Marion County Survey Record 1891, between the westerly extension of the south line of Rainier Drive SE and Station 109+67.30 P.S.C., and any and all portions of Liberty Road S., lying east of a line forty eight feet (48') easterly and parallel with the centerline of said road as monumented and depicted in Marion County Survey Record 1891, between Station 109+67.30 P.S.C. and the south line of Lot 50, Sunnyside Fruit Farms No. 3, or the westerly extension of said south line of Lot 50, Sunnyside Fruit Farms No. 3., located in Section 16, Township 8 South, Range 3 West, Willamette Meridian, City of Salem, Marion County, Oregon.



RENEWABLE: DECEMBER 31, 2018

EXHIBIT B

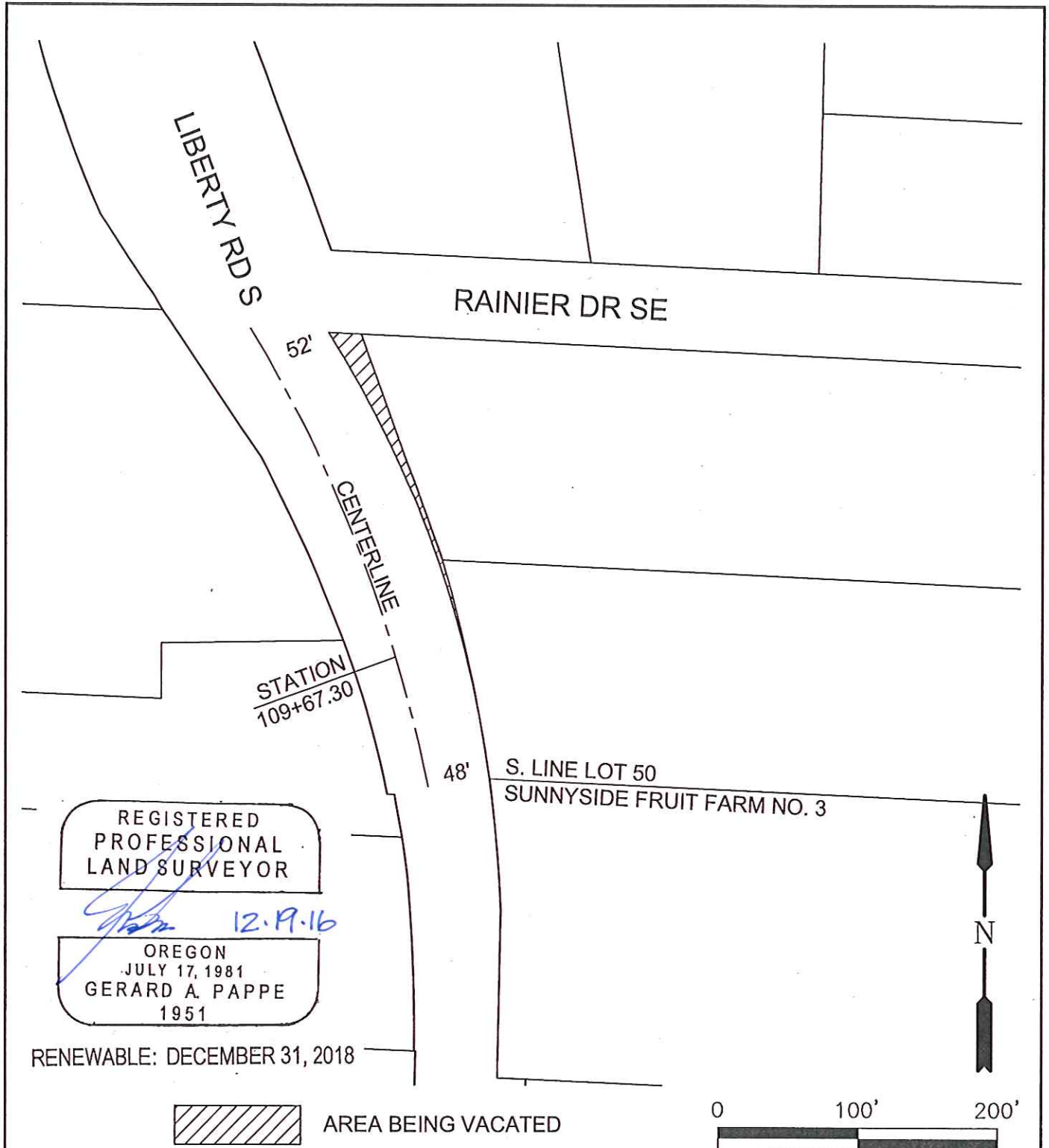

CITY OF *Salem*
AT YOUR SERVICE

PUBLIC WORKS DEPARTMENT

ENGINEERING DIVISION
555 Liberty Street SE, Room 325
Salem, OR 97301-3513
Phone 503-588-6211
www.cityofsalem.net

December 2016