Attachment 1

Alternative 1 Council Wards, 2021

Alternative 1 Ward Population And Deviation from Target Population (21,942)			
Ward	Population	Deviation	% Deviation
1	20,978	-964	-4.6%
2	21,223	-719	-3.4%
3	22,961	1019	4.4%
4	22,796	854	3.7%
5	21,305	-637	-3.0%
6	21,106	-836	-4.0%
7	22,914	972	4.2%
8	22,252	310	1.4%
Total	175,535		
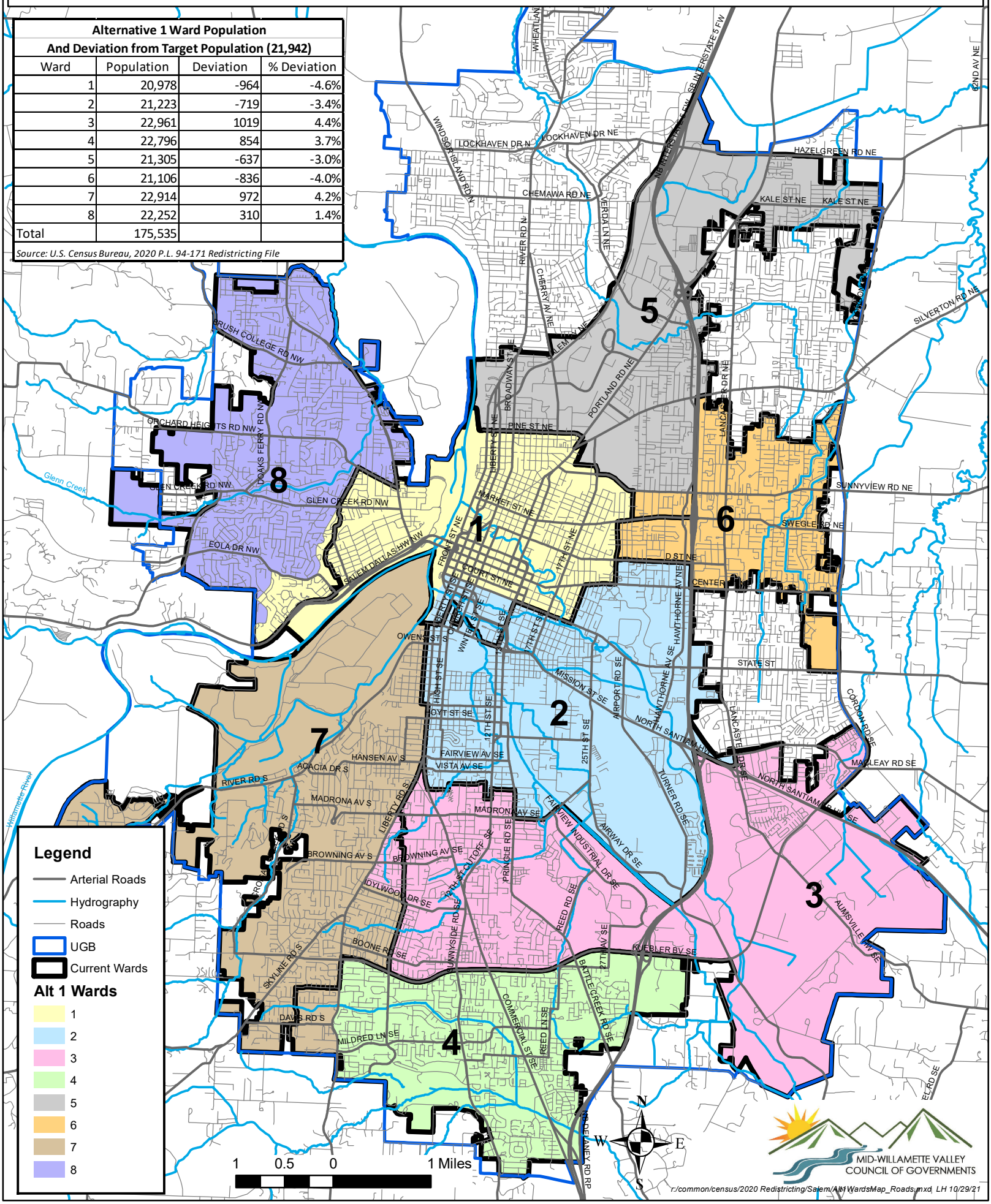
Source: U.S. Census Bureau, 2020 P.L. 94-171 Redistricting File