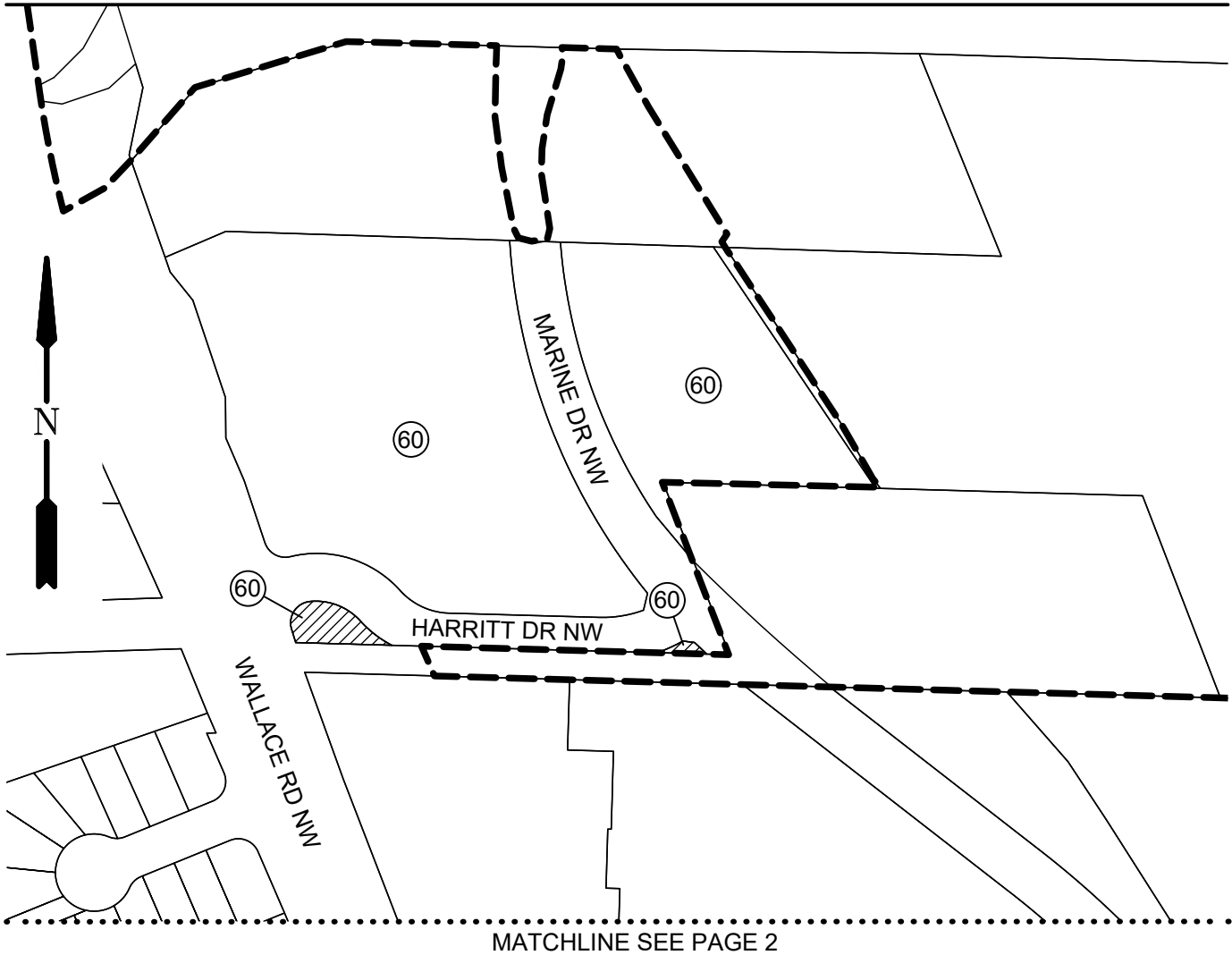

EXHIBIT 1: IDENTIFIED PROPERTIES

MARINE DRIVE NW HARRITT DRIVE NW TO 5TH AVENUE NW PROJECT NUMBER: 722514



LEGEND	#	PROPERTY ID NO.	---	CITY LIMITS		APPROXIMATE ACQUISITION AREA
---------------	---	-----------------	-----	-------------	--	------------------------------

CITY OF *Salem*
 AT YOUR SERVICE
Public Works Department
 APWA ACCREDITED AGENCY

ENGINEERING DIVISION
 Physical Address: 1457 23rd St SE,
 Salem, OR 97302
 Phone 503-588-6211
 www.cityofsalem.net

Mailing Address: PO Box 14300
 Salem, OR 97309-1457

THANK YOU SALEM

Safety and Livability Bond

EXHIBIT 1: IDENTIFIED PROPERTIES

MARINE DRIVE NW HARRITT DRIVE NW TO 5TH AVENUE NW PROJECT NUMBER: 722514

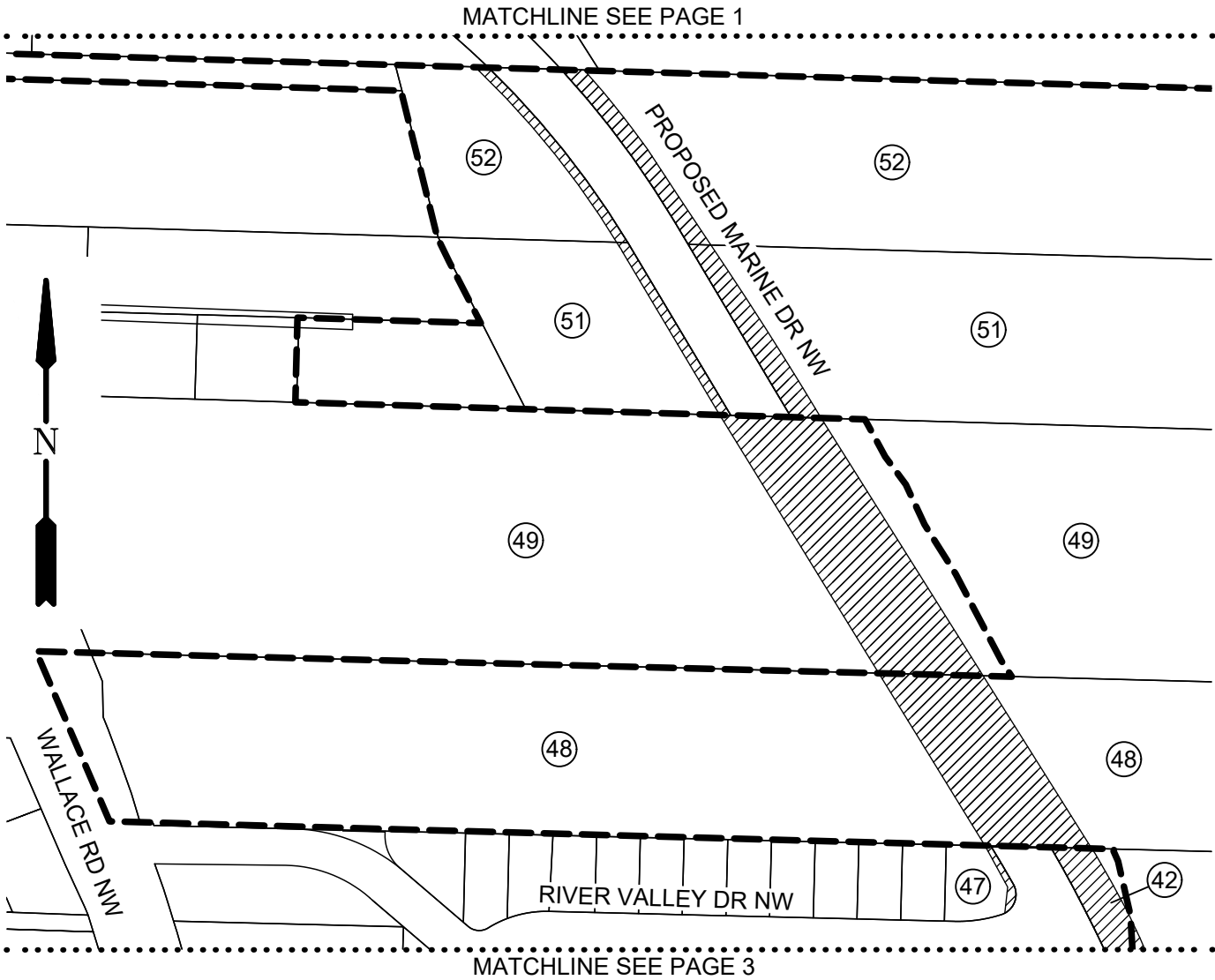

LEGEND

- # PROPERTY ID NO.
- CITY LIMITS
- APPROXIMATE ACQUISITION AREA



Public Works Department
APWA ACCREDITED AGENCY

ENGINEERING DIVISION

Physical Address: 1457 23rd St SE, Salem, OR 97302
 Phone 503-588-6211
 www.cityofsalem.net

Mailing Address: PO Box 14300
 Salem, OR 97309-1457

THANK YOU SALEM



Safety and Livability Bond

EXHIBIT 1: IDENTIFIED PROPERTIES

MARINE DRIVE NW HARRITT DRIVE NW TO 5TH AVENUE NW PROJECT NUMBER: 722514

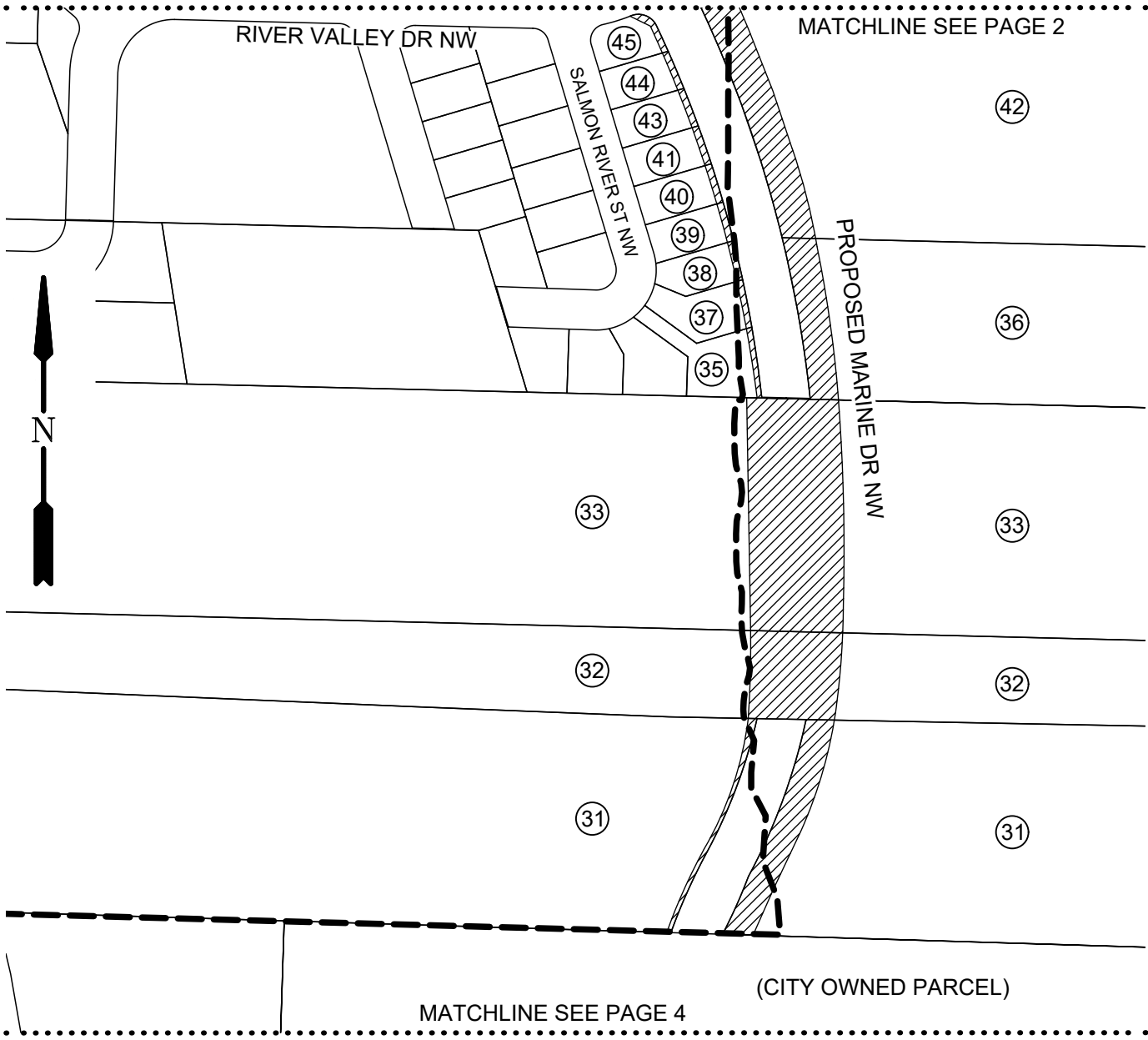

LEGEND

- # PROPERTY ID NO.
- CITY LIMITS
- APPROXIMATE ACQUISITION AREA



Public Works Department
APWA ACCREDITED AGENCY

ENGINEERING DIVISION

Physical Address: 1457 23rd St SE, Salem, OR 97302
 Phone 503-588-6211
 www.cityofsalem.net

Mailing Address: PO Box 14300
 Salem, OR 97309-1457

THANK YOU SALEM



Safety and Livability Bond

EXHIBIT 1: IDENTIFIED PROPERTIES

MARINE DRIVE NW HARRITT DRIVE NW TO 5TH AVENUE NW PROJECT NUMBER: 722514

MATCHLINE SEE PAGE 3

(CITY OWNED PARCEL)

(CITY OWNED PARCEL)

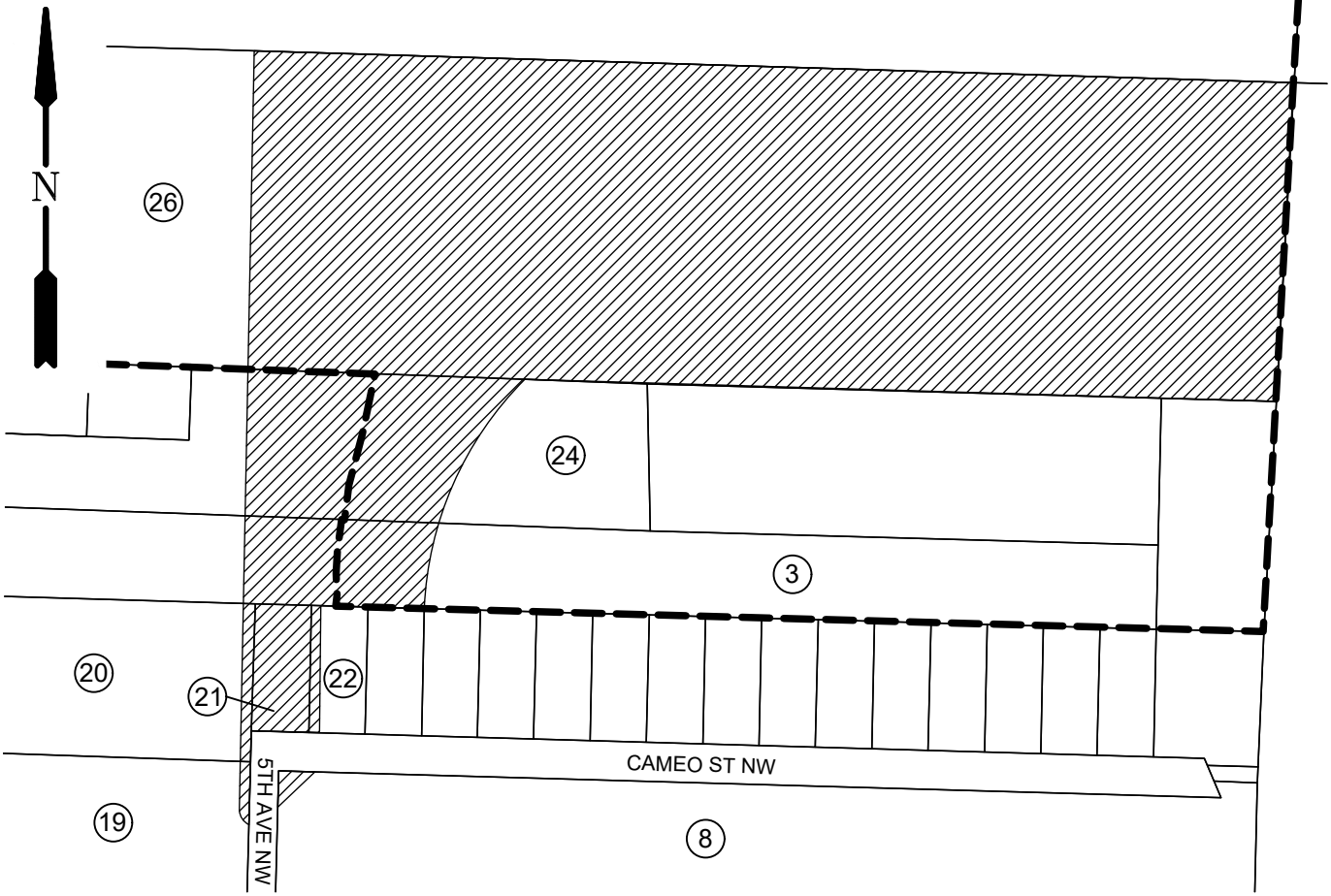

LEGEND

- # PROPERTY ID NO.
- CITY LIMITS
- APPROXIMATE ACQUISITION AREA



Public Works Department
APWA ACCREDITED AGENCY

ENGINEERING DIVISION

Physical Address: 1457 23rd St SE, Salem, OR 97302
 Mailing Address: PO Box 14300, Salem, OR 97309-1457
 Phone 503-588-6211
www.cityofsalem.net

THANK YOU SALEM



Safety and Livability Bond